

FRONT ELEVATION

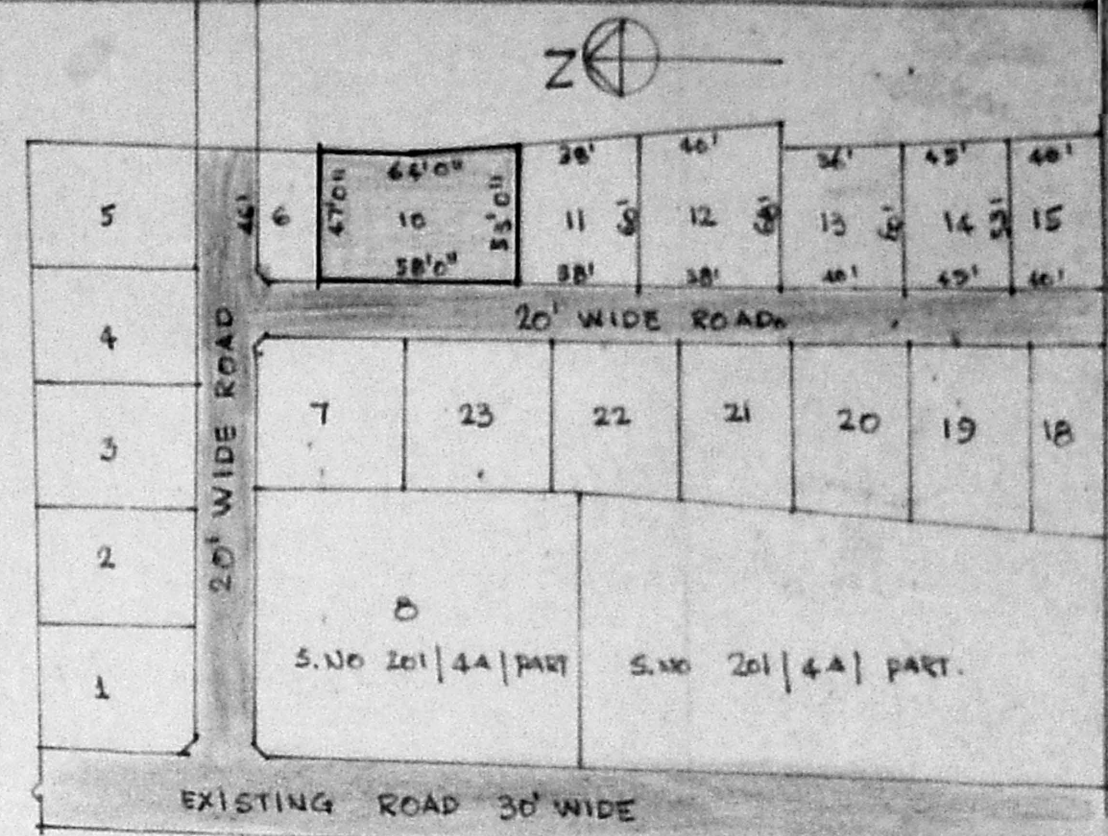
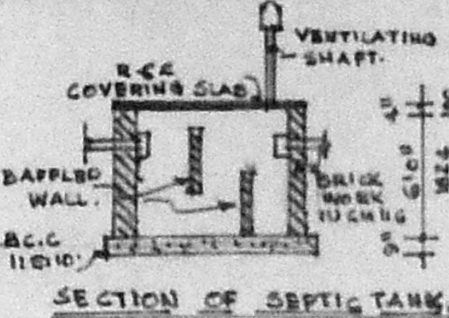
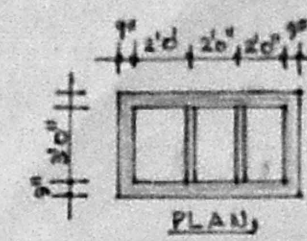
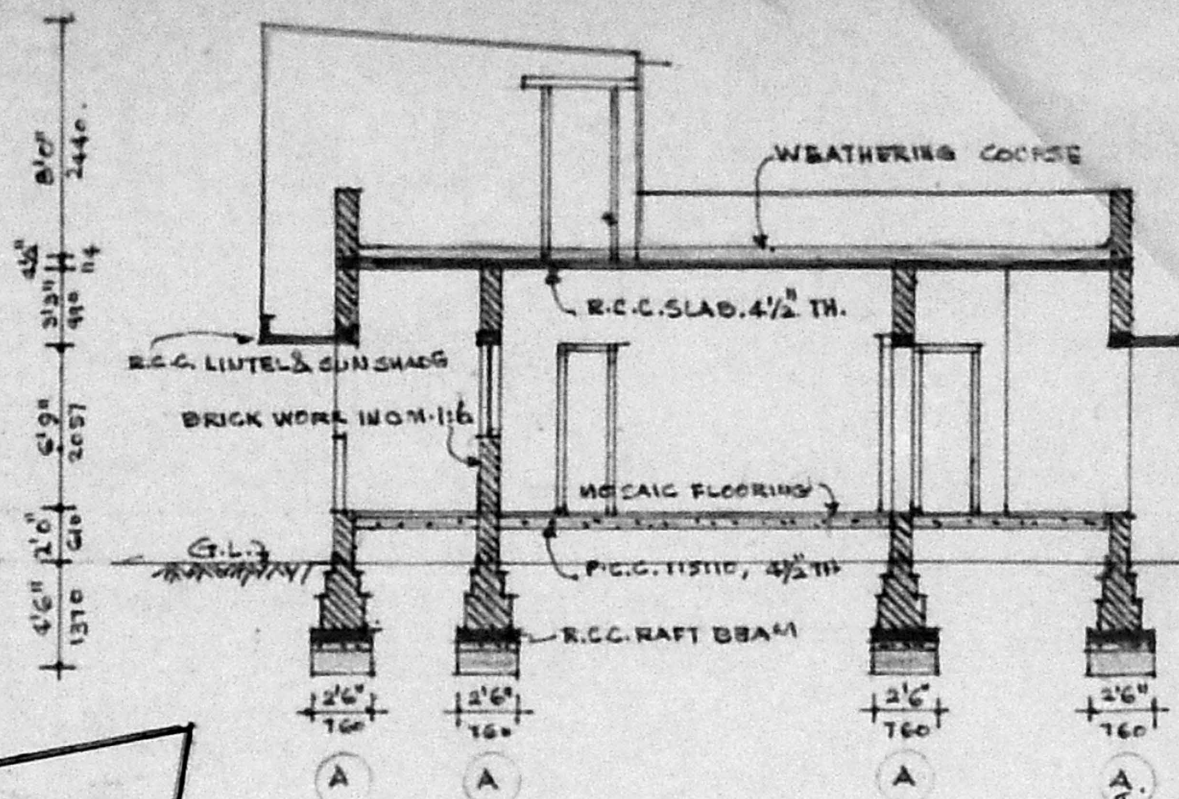

Planning Permission No. A/656/92
APPROVED
 SUBJECT TO THE CONDITIONS IN THIS ORDER.
 No. A2/19550/91
 FOR MEMBER SECRETARY
 MADRAS METROPOLITAN
 DEVELOPMENT AUTHORITY
 MADRAS 600 008

REVISED PLAN
 27/1992
 A2/19550/91

OPEN TERRACE.
 24/6/92
 19/2516

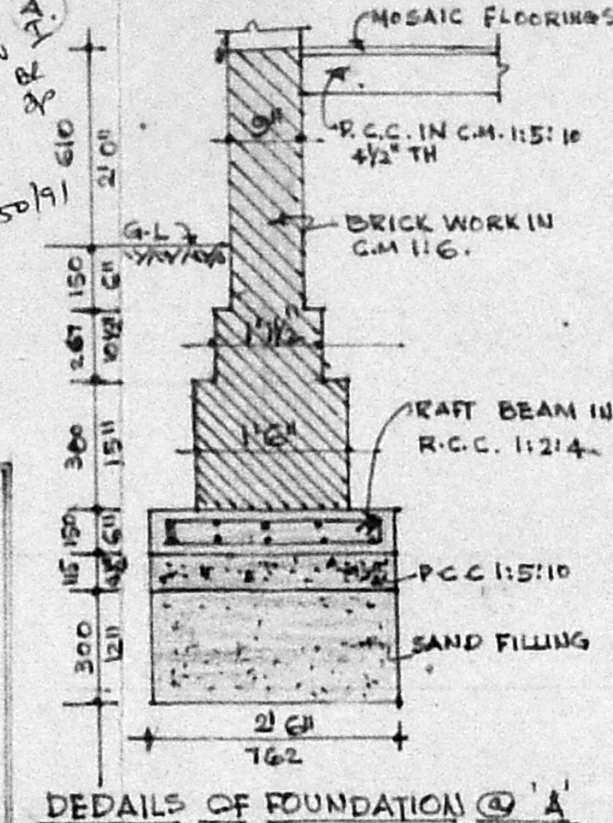

DETAILS OF FOUNDATION @ 'A'

SCHEDULE OF JOINERY

1	D. T.W. DOOR.	990X2060
2	D1 T.W. DOOR.	915X 2060
3	D2 T.W. DOOR.	760X2060
4	W. ALUMINIUM WINDOW	1830X1230
5	W1 T.W. WINDOW.	1220X 1220
6	W2 T.W. WINDOW	760X 1220
7	W3 T.W. WINDOW.	1820X 915
8	V. VENTILATOR	760X690
9	G. GRILL DOOR.	900 X2060

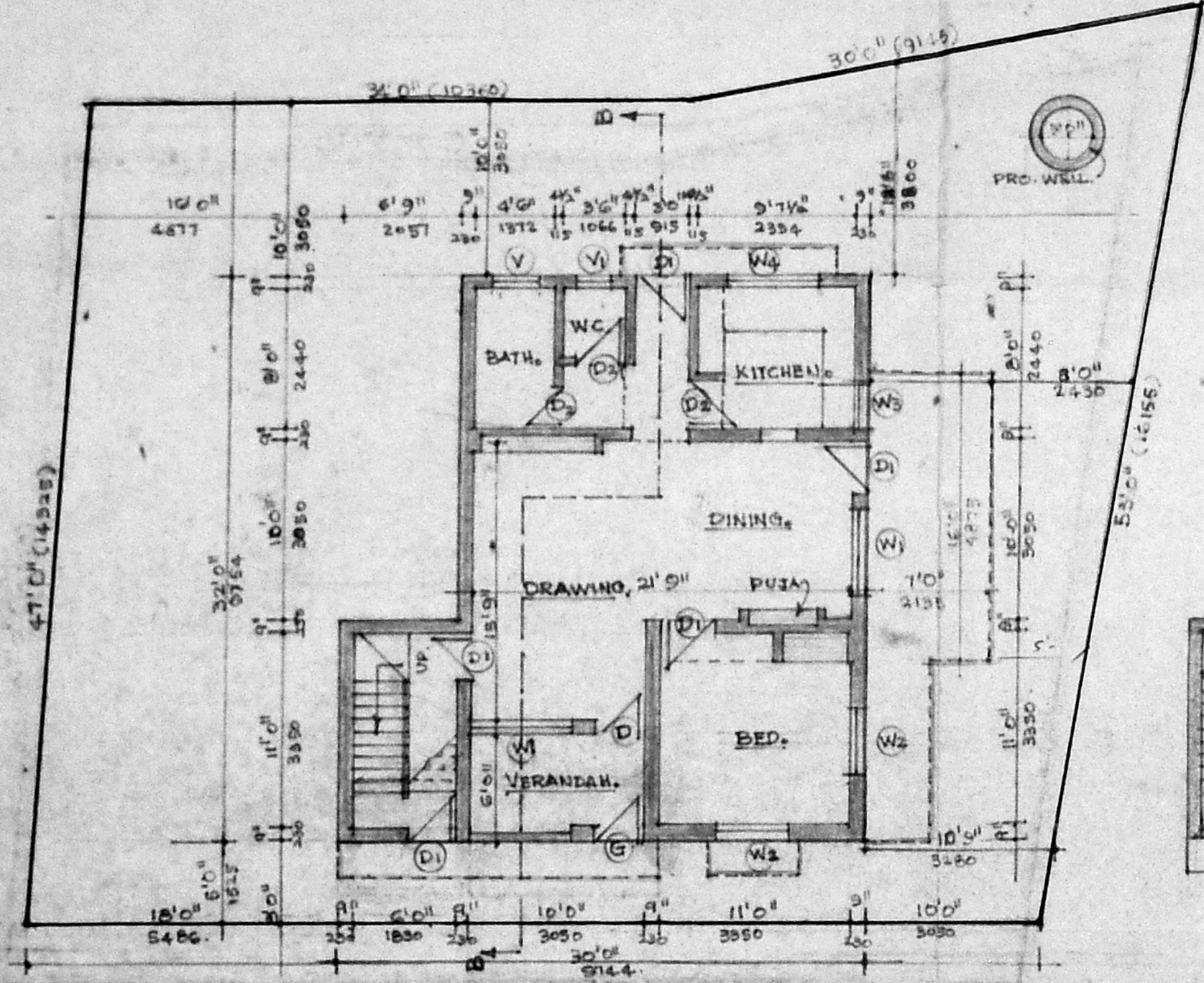

PLAN OF FIRST FLOOR.

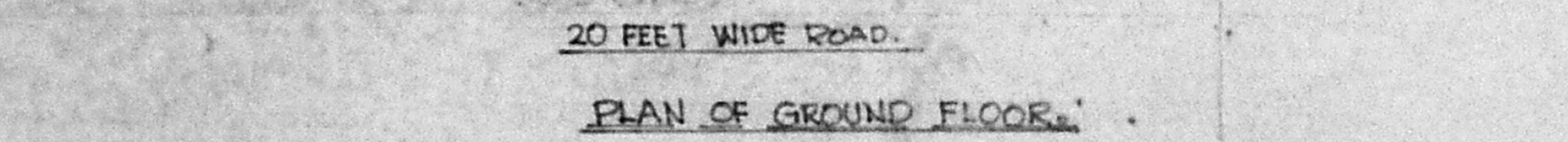

20 FEET WIDE ROAD.

PLAN OF GROUND FLOOR.

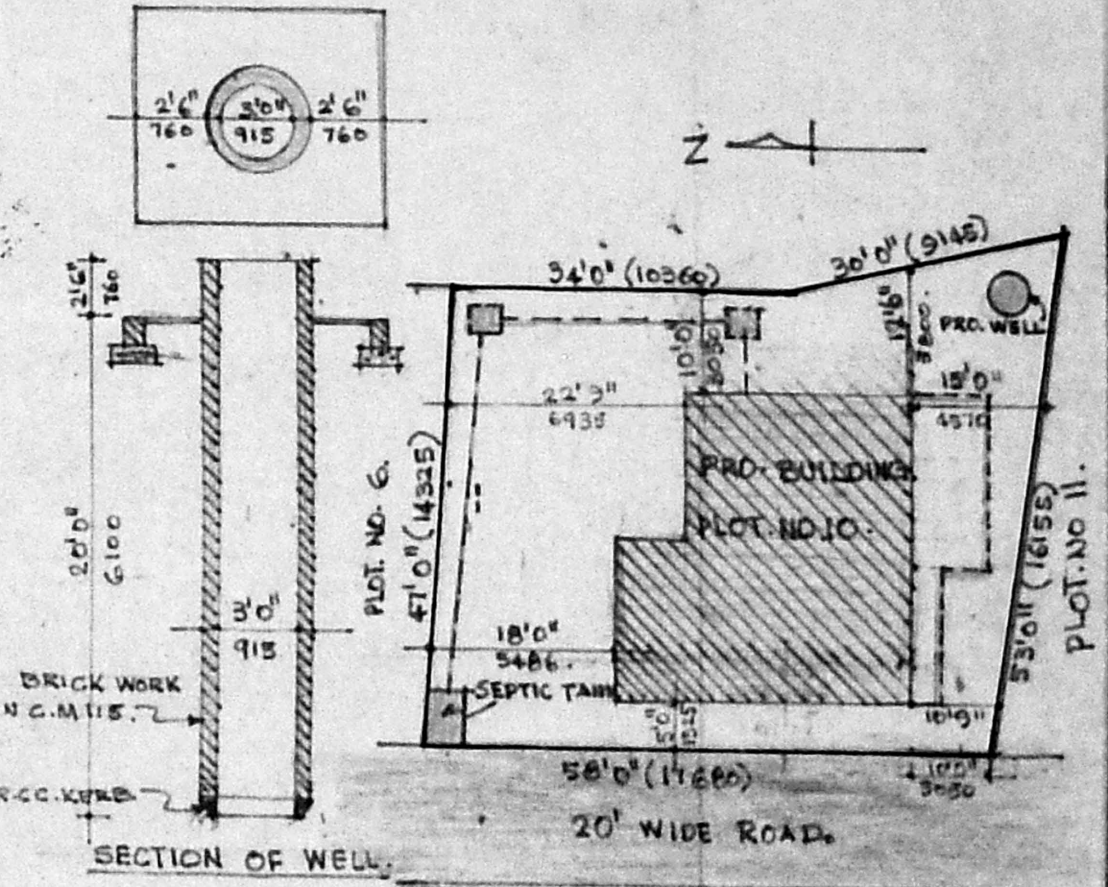

NOTE. PLINTH AREA,
 GROUND FLOOR 828 SFT. (76.92M²)
 FIRST FLOOR 94 SFT. (8.71M²)
 PORTICO 112 SFT. (10.41M²)
 PRO. CONSTRUCTION -
 ROAD
 BOUNDARY.

L. SURVEYOR.
P.C. GOWRI SHANKAR, B.E.,
 Civil Engineer.
 Class-I: Licensed Surveyor No: 257
 Corporation of Madras
 Off: 15-1, Govindan Road,
 (Near Srinivasa Temple)
 West Mambalam, Madras-33.

OWNER/APPLICANT:
K. Gomathi

PROPOSED CONSTRUCTION OF A HOUSE IN PLOT NO. 10,
 SIGAMANI NAGAR EXTENSION, S. NO. 201/4 OF 134,
 MADIPPAKKAM VILLAGE SAIDAPET TALUK, CHENGAL-
 PATTU DISTRICT, FOR MRS. K. GOMATHI.
 SCALE 1" = 4 FT. (1 IN 96)

GF → 29.90m²